

CT – Copyright tax

1 Introduction

This functionality allows libraries to charge borrowers a special (annual) fee that is related to copyright tax. It is possible to define multiple fees for different categories, such as adults and junior members.

Please note

This feature is NOT related to any tax definitions/parameters in AFO 494 or 497.

2 Setup

In order to be able to use this feature, you must define various parameters.

2.1 Authority list

The field described below is linked to an authority list. You need to create entries in this list that determine the fee(s).

Go to AFO 482 – Borrower authority lists and select **Copyright tax** from the dropdown list:

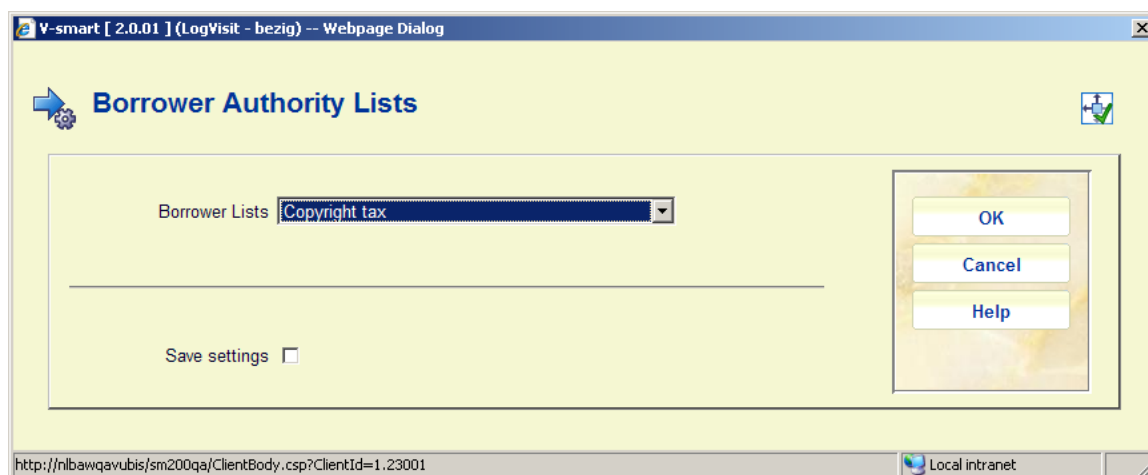

This will lead to the screen where you can add, modify and delete codes:

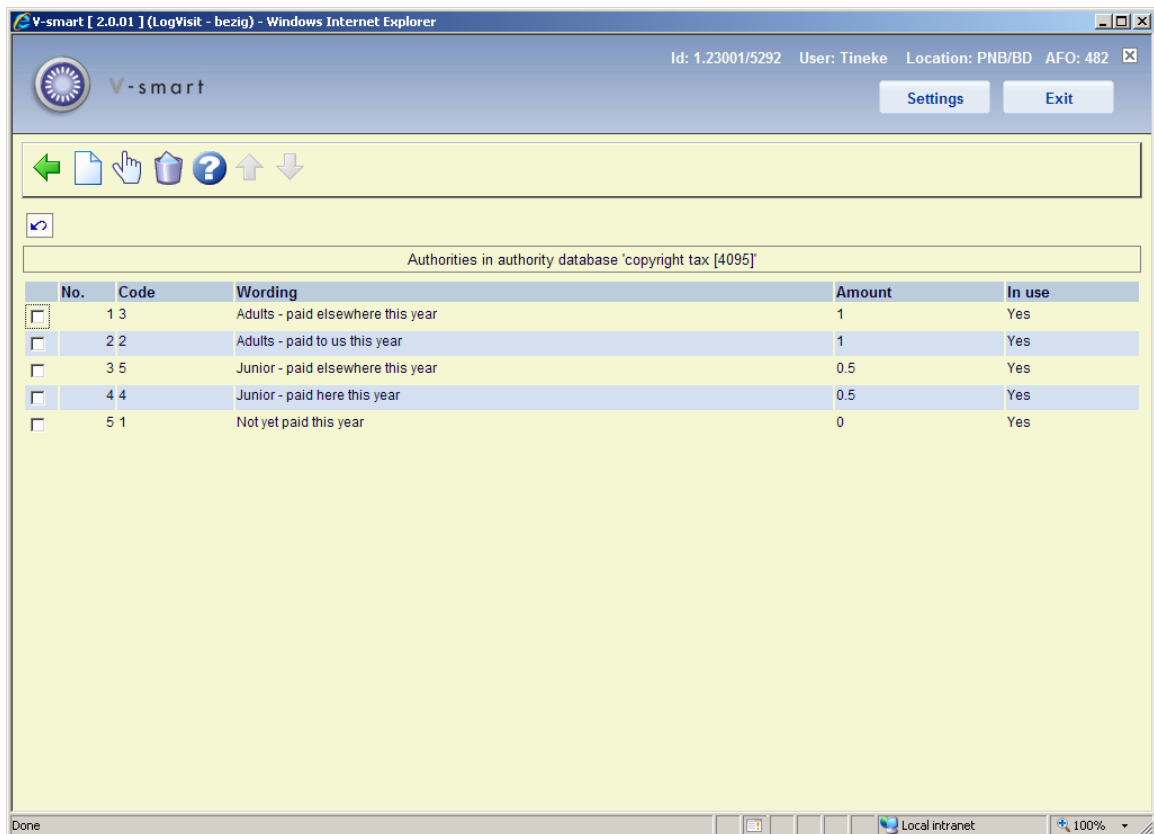

Example of a code definition:

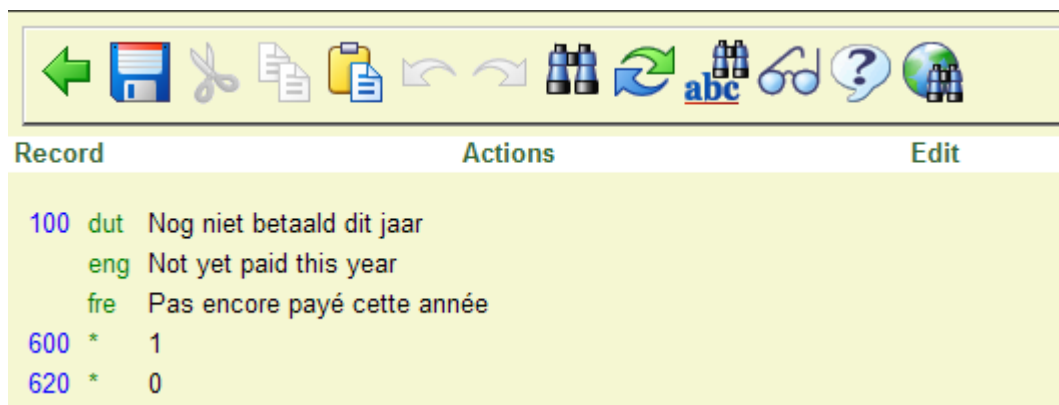

Note

You must at least have a setting "not yet paid this year" and another one with an amount.

2.2 Borrower field

In AFO 482 – Borrower definition settings you must activate the field **Copyright tax** in the group **Membership fee**:

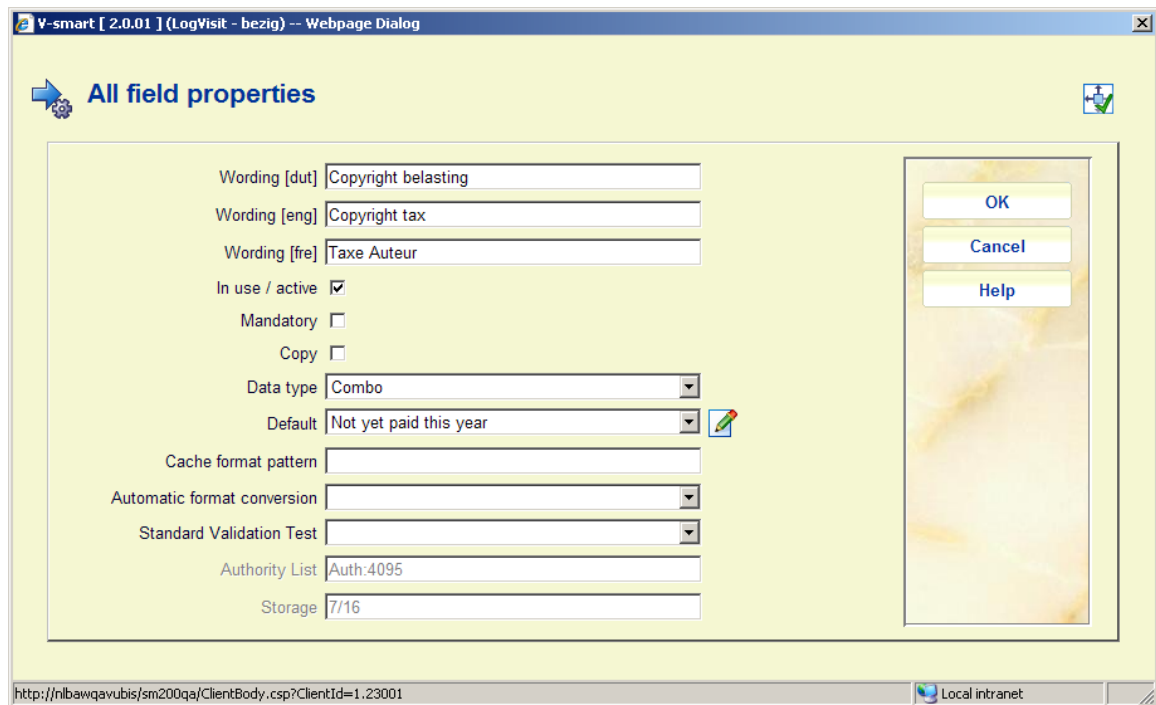

Ensure the default value is the authority code for "not yet paid this year" as created in the step above.

This field must also be made available under **Data to be corrected**, so it will display in the borrower record and can be changed to a code that has an amount associated with it.

3 Borrower information

The information on the copyright tax will appear in various places throughout the circulation module.

3.1 AFO 431

When you add a new borrower the setting will default to "not yet paid this year" (as described above). When changing the setting to a code that has an amount associated with it:

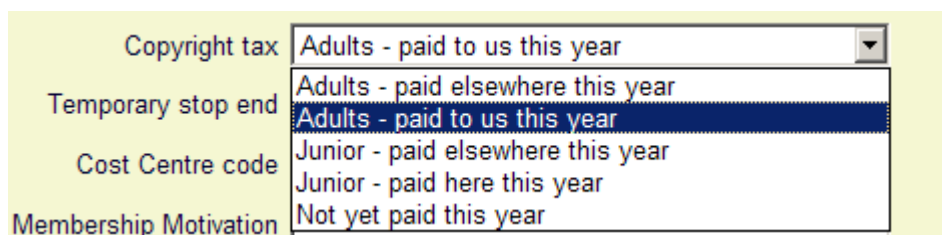

the system will immediately switch to the accept payments screen:



No.	Borrower	Item	Item category	Title / Description	Payment type	Amount	Due date	Return date	Comments
<input type="checkbox"/>	1 Jansen, L.J.N.	Adults - paid to us this year		** Administration **	Copyright tax	1.00	--	--	06/10/2009

Of course, if no payment is actually made at this point you can leave this screen and make the payment later via AFO 414.

As soon as someone has paid the tax, the value of the **Copyright tax** field cannot be changed anymore until the value of the field is reset to the code for "not yet paid this year". See section 4 for more information.

The change of Copyright code fee will show up as a separate item in the transaction history details of the borrower:

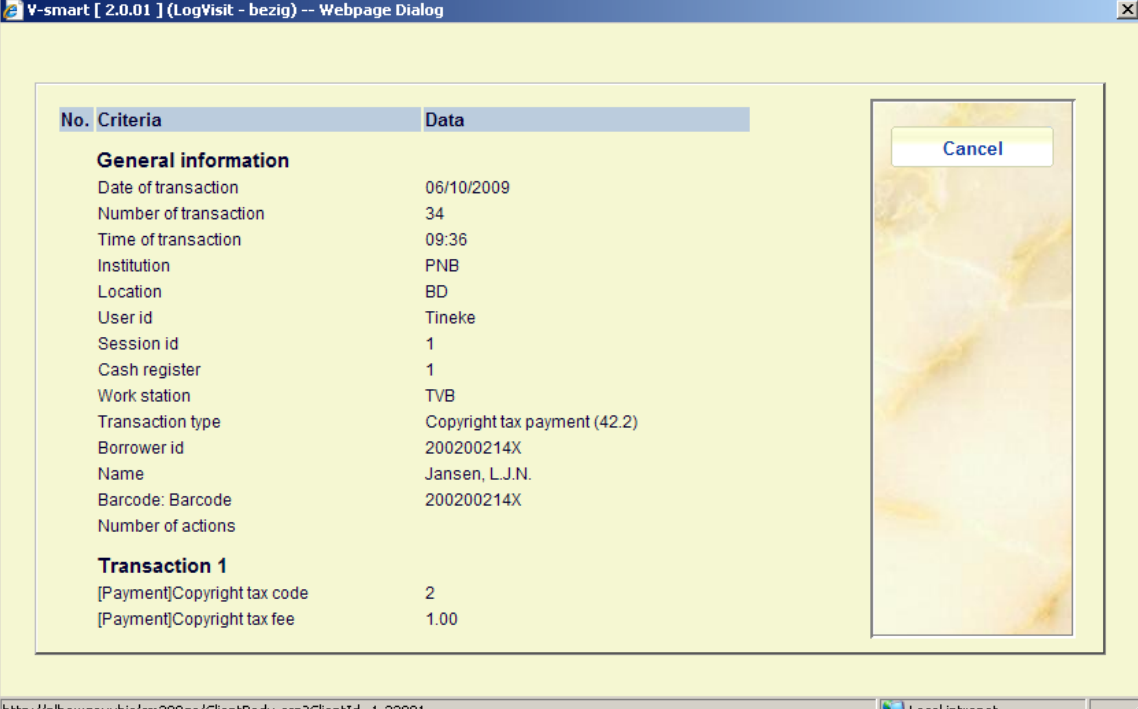

No.	Criteria	Data
General information		
	Date of transaction	06/10/2009
	Number of transaction	34
	Time of transaction	09:36
	Institution	PNB
	Location	BD
	User id	Tineke
	Session id	1
	Cash register	1
	Work station	TVB
	Transaction type	Copyright tax payment (42.2)
	Borrower id	200200214X
	Name	Jansen, L.J.N.
	Barcode: Barcode	200200214X
	Number of actions	
Transaction 1		
	[Payment]Copyright tax code	2
	[Payment]Copyright tax fee	1.00

http://nlbawqavubis/sm200qa/ClientBody.csp?ClientId=1.23001 Local intranet

3.2 Other circulation functions

In AFOs where information about the borrower is displayed, such as 411 and 413, the field **Copyright tax** and its current setting will be shown:

Name	L.J.N. Jansen
Address	0
Barcode	200200214X
Borrower category	EPA (External users Private Persons)
Reservations available	0
Number of renewals	0
Unpaid balance	EUR 10.00 (M:04/09/2004 EPA)
Number of items on loan	4
Copyright tax	Adults - paid to us this year

4 Processing

Normally the value of the **copyright tax** field will be reset to the code "not yet paid this year" at the beginning of the (financial or calendar) year. This is done via a special process in AFO 451. This process will be available only when the field **Copyright tax** in the group **Membership fee** is activated.

The screenshot shows a web application interface with a table titled "Setup borrower notices and batch maintenance". The table has columns for No., Print job, Period, Generated, Qty, Date printed, and Contact method & no. of notices. The interface includes a navigation bar with "Settings" and "Exit" buttons, and a status bar at the bottom showing "Local intranet" and "100%" zoom.

No.	Print job	Period	Generated	Qty	Date printed	Contact method & no. of notices
1	Courtesy notice	-	22/09/2009	0	--	--
2	Overdues (1-4)	-	22/10/2009	9	22/10/2009	EmailANDPrint:1,METHOD3:6,PRINTonly:5,SMS then email:1,System:11
3	Reservations	-	22/10/2009	1	22/10/2009	zzz:1
4	Acceptgiros	02/2005	27/04/2009	5	13/08/2009	-
5	Acceptgiros (1st overdue)	12/2003	27/04/2009	1	--	--
6	Acceptgiros (2nd overdue)	06/2009	04/08/2009	1	--	--
7	Automatically update borrower categories	07/2009	31/08/2009	-	--	--
8	Renew borrower cards	09/2009	19/10/2009	-	--	--
9	Reset real time borrower statistics	-	27/04/2009	-	--	--
10	Manual recalls	-	28/09/2009	-	--	--
11	Prepare invoices	-	23/10/2009	125	--	--
12	Generate invoices	-	23/10/2009	1	23/10/2009	-
13	Direct debits	-	-	-	27/04/2009	-
14	Overdues (1-4) for item transfers	-	04/08/2009	8	--	--
15	Check block status of borrowers	-	19/10/2009	-	--	--
16	Cancel expired reservations	-	15/09/2009	3	--	--
17	Acceptgiros for Deposits	02/2009	04/08/2009	0	--	--
18	Direct debits for Deposits	-	-	-	--	--
19	Acceptgiros for Deposits (overdue)	-	-	-	--	--
20	Direct debits for Deposits (overdue)	-	-	-	--	--
21	Reset Copyright tax	-	24/09/2009	0	--	--
22	Expiring membership	-	24/09/2009	50	--	--
23	Floating Stock count items at all locations	-	19/10/2009	-	--	--
24	Update borrowers with future borrower category	09/2009	19/10/2009	0	--	--

When you select Reset copyright tax, the system will display the following prompt:

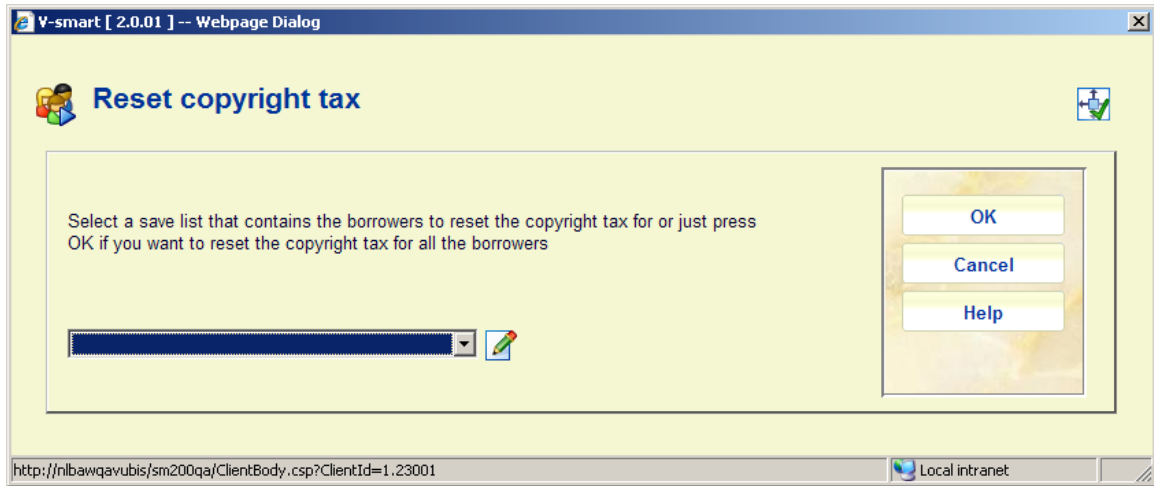

After completing the process the indicator will have been reset for the borrowers. This reset does NOT show up in the transaction history details of the borrower.

5 Statistics

There are two new transactions that are logged in the Circulation Transactions (^UTR) related to this feature:

The setting of the field “**Copyright Tax**” in AFO 431 to a value other than code 1 (not yet paid this year) a transaction 42.1 is logged:

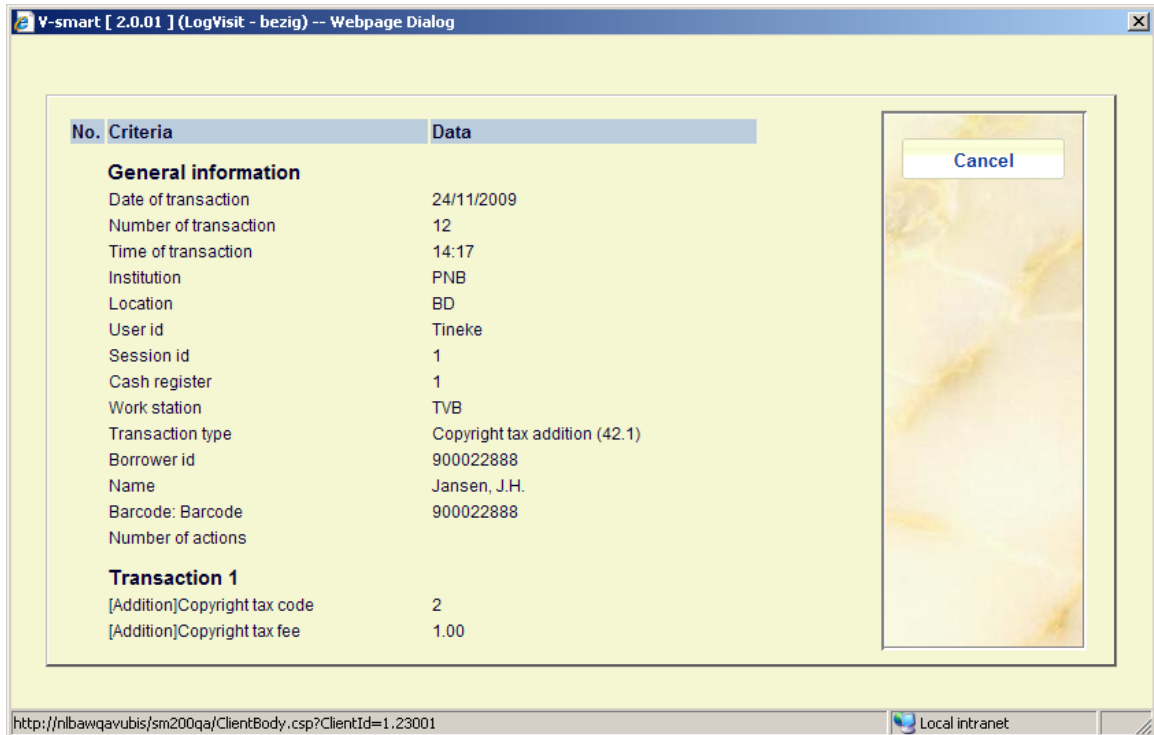

When the tax related to the “**Copyright tax**” is paid, a transaction 42.2 is logged:

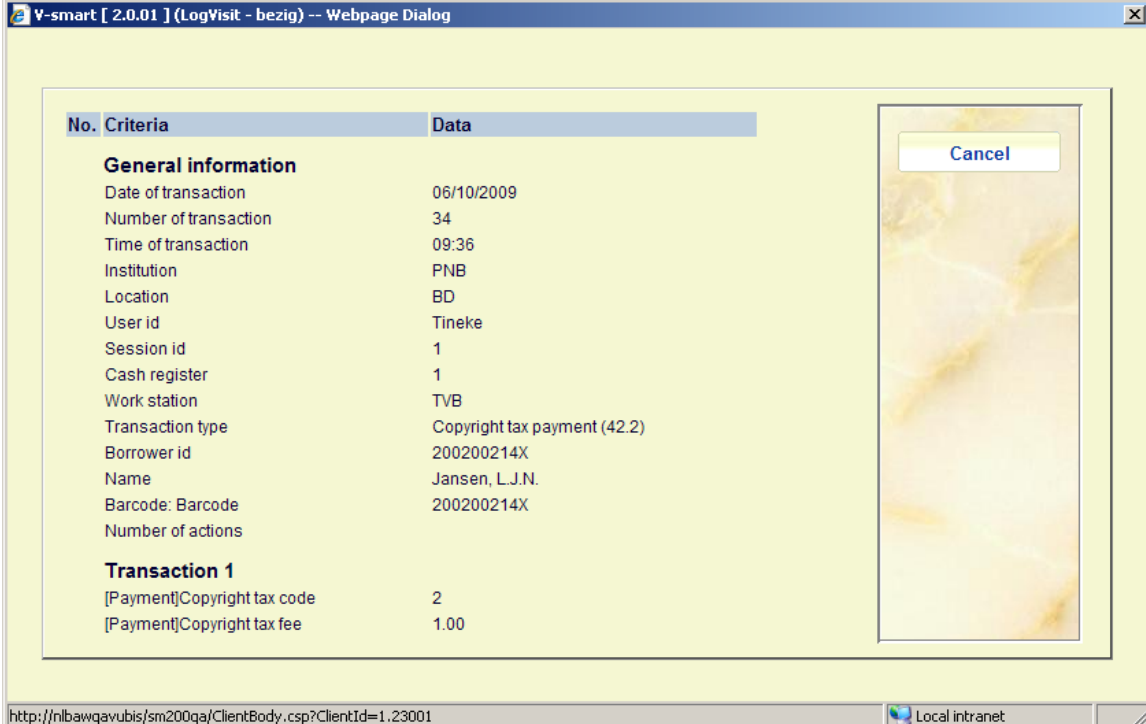

The screenshot shows a web application window titled "V-smart [2.0.01] (LogVisit - bezig) -- Webpage Dialog". The main content area displays a table with transaction details. The table has three columns: "No.", "Criteria", and "Data".

No.	Criteria	Data
General information		
	Date of transaction	06/10/2009
	Number of transaction	34
	Time of transaction	09:36
	Institution	PNB
	Location	BD
	User id	Tineke
	Session id	1
	Cash register	1
	Work station	TVB
	Transaction type	Copyright tax payment (42.2)
	Borrower id	200200214X
	Name	Jansen, L.J.N.
	Barcode: Barcode	200200214X
	Number of actions	
Transaction 1		
	[Payment]Copyright tax code	2
	[Payment]Copyright tax fee	1.00

On the right side of the table, there is a vertical panel with a "Cancel" button at the top and a blurred image below it.

The status bar at the bottom of the window shows the URL: <http://nlbawqavubis/sm200qa/ClientBody.csp?ClientId=1.23001> and the text "Local intranet".

These transactions are available to the SSP module.

- **Document control - Change History**

Version	Date	Change description	Author
1.0	July 2009	creation part of 2.0 updates	
1.1	July 2009	proof reading	